NOTE - Responsibility is not accepted for errors made by others in scaling from this drawing. All construction information should be taken from figured dimensions only

METRES
0 1 2 3 4 5
SCALE: 1:100

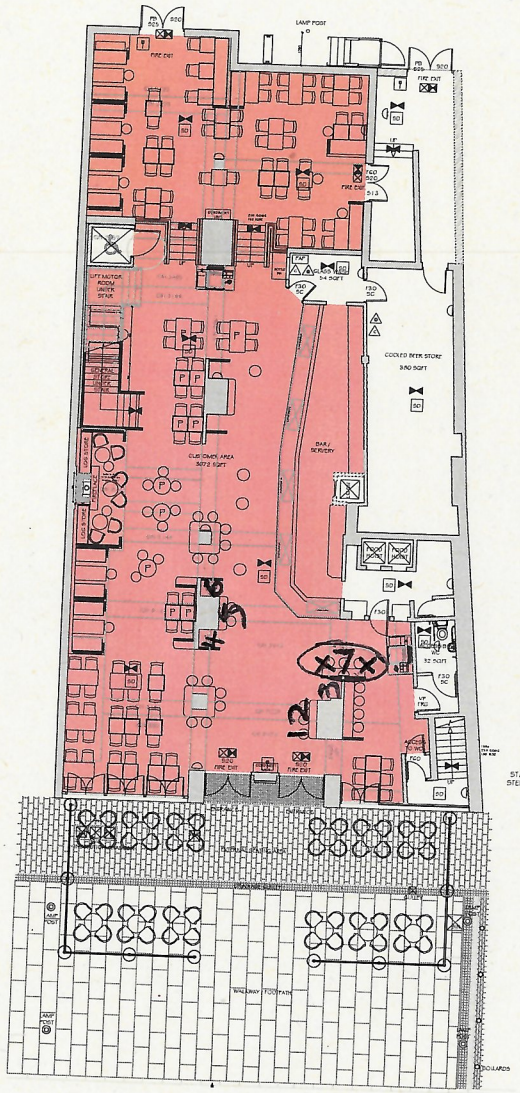

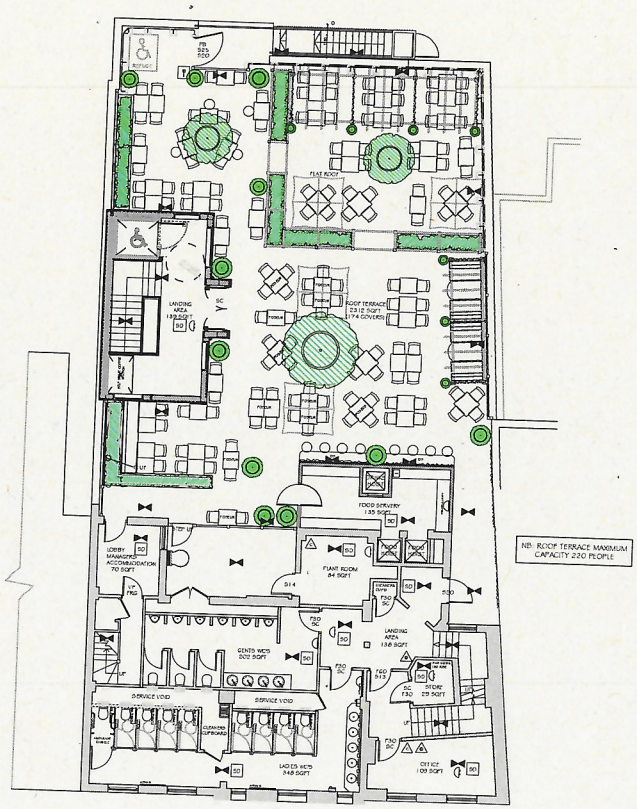

NB: ROOF TERRACE MAXIMUM CAPACITY 220 PEOPLE

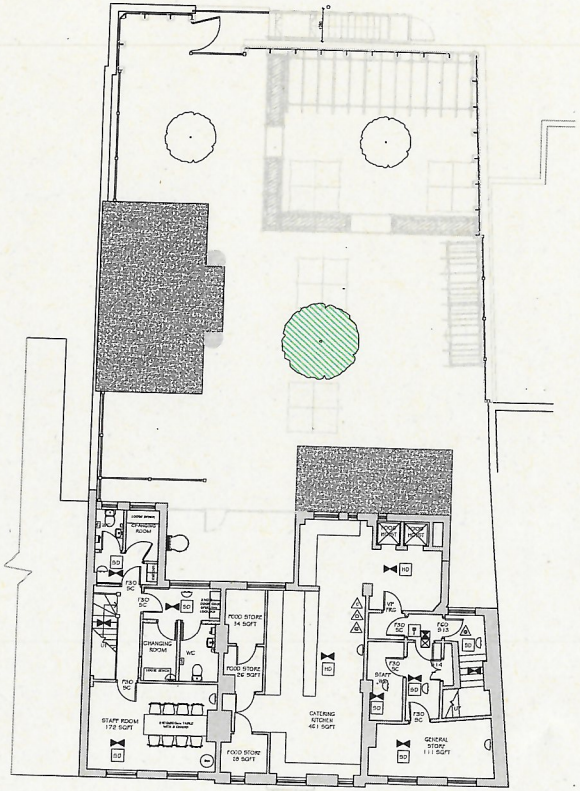

KEY

F20	TWENTY MINS FIRE RESISTANT WITH SMOKE SEALS + INTUMESCENT STRIP
F30	HALF HOUR FIRE RESISTANT WITH SMOKE SEALS + INTUMESCENT STRIP
F60	ONE HOUR FIRE RESISTANT WITH SMOKE SEALS + INTUMESCENT STRIP
VP	VISION PANEL
PP	PANIC PAD
PB	PANIC BAR
SC	SELF CLOSING
SCA	SELF CLOSING AUTOMATIC RELEASE
FL	FUSIBLE LINK
DD	DOOR DETECTOR
	ILLUMINATED EMERGENCY FITTING WITH RUNNING PERSON SYMBOL & ARROW
	NON MAINTAINED EMERGENCY FLOOD LIGHTING ON BATTERY PACK
513	FIRE DOOR KEEP SHUT (10mm LETTERS TO BOTH SIDES OF DOOR LEAF
514	FIRE DOOR KEEP LOCKED (10mm LETTERS TO BOTH SIDES OF DOOR LEAF)
520	FIRE ESCAPE KEEP CLEAR (10mm LETTERS TO BOTH SIDES OF DOOR LEAF
522	RUNNING PERSON SYMBOL & ARROW
525	PUSH BAR TO OPEN (50mm LETTERS
526	DIRECTIONAL ARROW (GREEN)
FRG	FIRE RESISTING GLAZING ELEMENT
	AREA COVERED BY ESCAPE LIGHTING TO BS 5266, PART 1
SD	AREA COVERED BY SMOKE DETECTOR
HD	AREA COVERED BY HEAT DETECTOR
	FIRE ALARM CALL POINT
FAP	FIRE ALARM CONTROL PANEL
	FIRE ALARM DEVIL/SOUNDER
	CARBON DIOXIDE FIRE EXTINGUISHER
	9 LITRE WATER FIRE EXTINGUISHER
	DRY POWDER FIRE EXTINGUISHER
	FOAM FIRE EXTINGUISHER
	FIRE BLANKET

ALL WALLS AND PARTITIONS TO BE MINIMUM HALF HOUR FIRE RESISTANCE.

EMERGENCY LIGHTING TO COMPLY WITH 2005 EDITION OF BS 5266 PART 1.

FIRE SAFETY RELATED SIGNS AND NOTICES TO COMPLY WITH THE HEALTH AND SAFETY (SAFETY SIGN AND SIGNAL) REGULATIONS 2005.

FIRE ALARM AND DETECTION SYSTEM TO BE INSTALLED TO BS 5839 PART 1 2002

FIRE FIGHTING EQUIPMENT TO COMPLY WITH BS 5306 WALL AND CEILING LININGS ARE TO BE CLASS 1 SURFACE SPREAD OF FLAME (AS DEFINED BY BS 476 PART 7) IN PUBLIC AREAS AND CLASS 0 IN ESCAPE ROUTES.

UPHOLSTERED SEAT FURNITURE TO SATISFY THE FOLLOWING:

- IGNITION SOURCE (CIGARETTE TEST) AS SPECIFIED IN BS 5852 PART 1 FIRE TEST FOR FURNITURE METHODS OF TEST FOR THE VULNERABILITY BY SMOULDERING.
- BS 5852 PART 2 FIRE TEST FOR FURNITURE METHODS OF TEST FOR THE VULNERABILITY OF UPHOLSTERED COMPONENTS TESTING BY FLAMING SOURCE. MINIMUM TEST TO BE CRIB IGNITION SOURCE 5.

FABRICS THAT HAVE HAD A FLAME RETARDANT TREATMENT TO PASS THE WATER SOAK TEST AS DEFINED BY BS 5651 TEST CERTIFICATE TO BE SUBMITTED TO FIRE AUTHORITY.

CURTAINS AND DRAPES TO SATISFY TYPE B PERFORMANCE REQUIREMENTS TO BS 5867 PART 2.

ARTIFICIAL FOLIAGE AND DECORATIVE EFFECTS TO BE FIRE RETARDANT TO THE SATISFACTION OF THE FIRE AUTHORITY.

AREA FOR REGULATED ENTERTAINMENT / SALE BY RETAIL OF ALCOHOL / PROVISION OF LATE NIGHT REFRESHMENT

kdpa
Basepoint Business Centre, Little High Street, Shoreham by Sea, West Sussex BN43 5EG
+44 (0)1273 467518 www.kdpaine.co.uk

CLIENT	JD WETHERSPOON PLC
PROJECT	PUB NO: 79 THE MOOD AND STARS ROMFORD
DRAWING	PROPOSED LICENSING LAYOUT

SCALE	DATE	DRAWN
A1/1:100	OCT 19	ID
PROJECT No	DRAWING No	REVISION
7378	L-20	